SR/CL: May Day, 1988

1) "Hjertets renhed er at ville Eet."

—Kierkegaard

2) By rust and corrosion, by mold and dry rot, by silence and avoidance, by seepage and spillage, by defect and by dung, by flab and flatulence, by ebb and by shoal, by guttering candle and busheled lamp, by halves and by quarters, by loss and forfeit, by stutter and by stammer, by rent sails and uncaulked hulls, by luke-warm and half-bright, by stench and stagnation, by dead roaches and live flies, by slow waste and annual decline, by palsy and cataract, by drooling coma and abandoned death—BY WHATEVER MEANS NECESSARY.

3) Maximize: $\phi(\lambda) \equiv E_R u[\lambda \xi_0 + (1-\lambda)R]$

Subject to: $-\infty < \lambda \leq 1.$

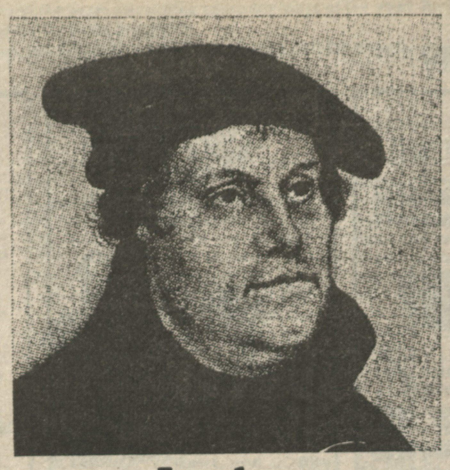

Luther

1) "Now the story of Abraham contains such a Teleological Suspension of the Ethical. . .for Abraham is the representative of faith, and faith is normally expressed in him whose life is not merely the most paradoxical that can be thought, but rather, is so paradoxical that it cannot be thought at all."

—Kierkegaard

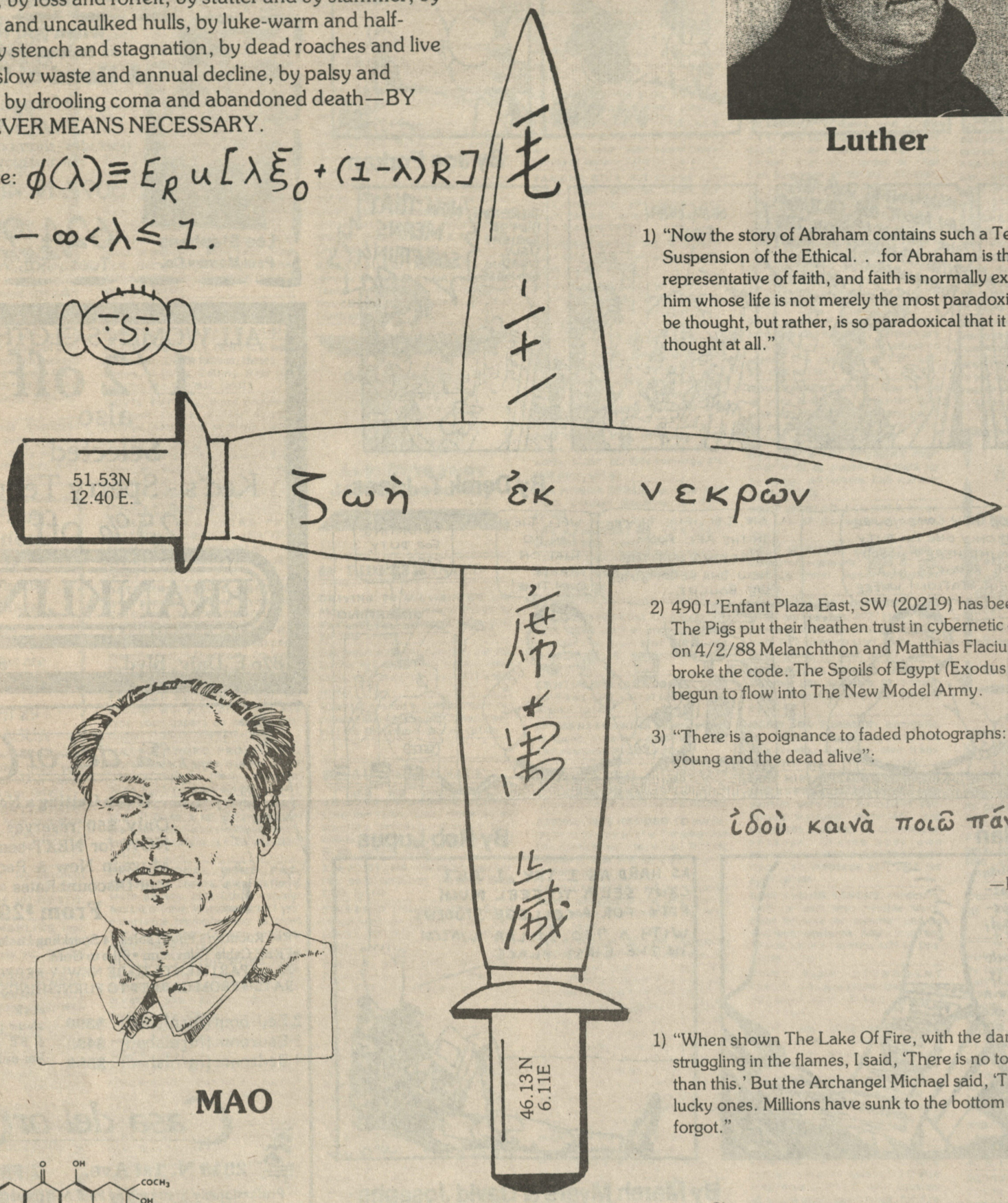

2) 490 L'Enfant Plaza East, SW (20219) has been penetrated. The Pigs put their heathen trust in cybernetic encryption—on 4/2/88 Melanchthon and Matthias Flacius (Illyricus) broke the code. The Spoils of Egypt (Exodus 12:36) have begun to flow into The New Model Army.

3) "There is a poignance to faded photographs: the old appear young and the dead alive":

ἰδοὺ καινὰ ποιῶ πάντα

—Revelation 21:5

MAO

1) "When shown The Lake Of Fire, with the damned struggling in the flames, I said, 'There is no torment worse than this.' But the Archangel Michael said, 'These are the lucky ones. Millions have sunk to the bottom and them God forgot."

—Dostoyevsky

1) 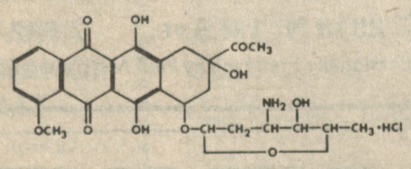

2) "For The Kingdom of God does not consist of talk, but of power."

οὐ γὰρ ἐν λόγῳ ἡ βασιλεία
τοῦ θεοῦ, ἀλλ' ἐν δυνάμει.

2) 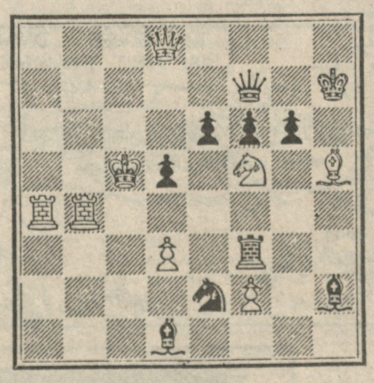

Mate in 9

3) **"There can be no compromise with Error, only a tactical pause while the next onslaught is prepared.":**

כִּי יְהוָה אֱלֹהֶיךָ אֵשׁ
אֹכְלָה הוּא אֵל קַנָּא

3) Six months before the Revolution, Stankevitch—leader of the Social Democrats and All-Around Normal Person—said: "It is good that Lenin has returned. We have nothing to fear from someone who talks nonsense."
—Miliukov, *Istorya Vtoroi Russkoi Revolutsii*, I, Part I, 89.

CLĀVIS
526251
78876
5653
118
29
1

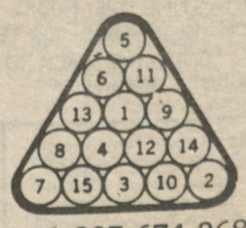

15! = 1,307,674,368,000

"Si meliores sunt quos ducit amor, plures sunt quos corrigit timor."

"Jehu said to the guard, 'Kill them all, do not let even one escape,' and they demolished the House of Baal and made it a latrine."

"our lives, our fortunes and our sacred honor"